

PROPOSED NEW BUILDING

116 & 118 URANA STREET, JINDERA

DRAWING SCHEDULE

A000	TITLE PAGE	D
A100	SITE PLAN	D
A101	FLOOR PLAN	D
A102	ROOF PLAN	D
A200	STREET ELEVATION & PERSPECTIVES	D
A201	ELEVATIONS	D
A301	SECTIONS - SHEET 1	D
A302	SECTIONS - SHEET 2	D



 SOUTH-EAST PERSPECTIVE

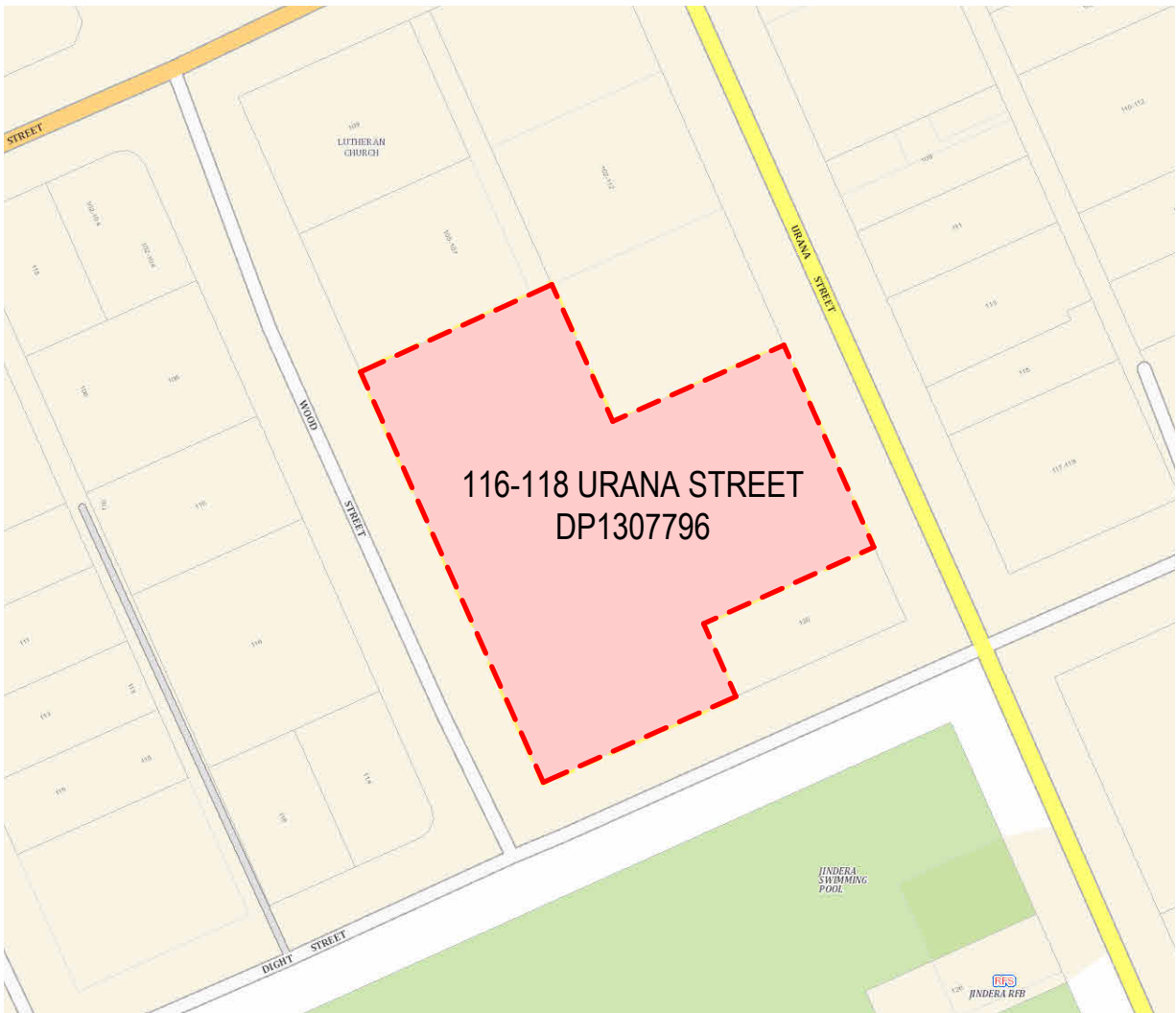

 LOCALITY PLAN

NOT FOR CONSTRUCTION

Revision

No.	Description	Date
A	Issued to Consultants	16.05.2025
B	Issued for comment	20.05.2025
C	Issued for comment	30.06.2025
D	DA Modification Issue	04.07.2025

POLLOCK ARCHITECTURE

Albury, 2640 NSW PH: 0422 406 055
pollockarchitecture.com.au
Nominated Architect: Rhys Pollock
NSW Registration No. 11972
VIC Registration No. 801441

Project Details:

PROPOSED BUILDING

Address:

116 & 118 URANA STREET,
JINDERA

Client:

Jindera Pioneer Museum

DESIGN LEVEL.

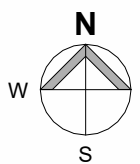

Drawing Title:

TITLE PAGE

Scale: 1 : 2000

Issue Date: 04.07.2025

Sheet Size: A2

Drawing Number:

A000

Revision:

D

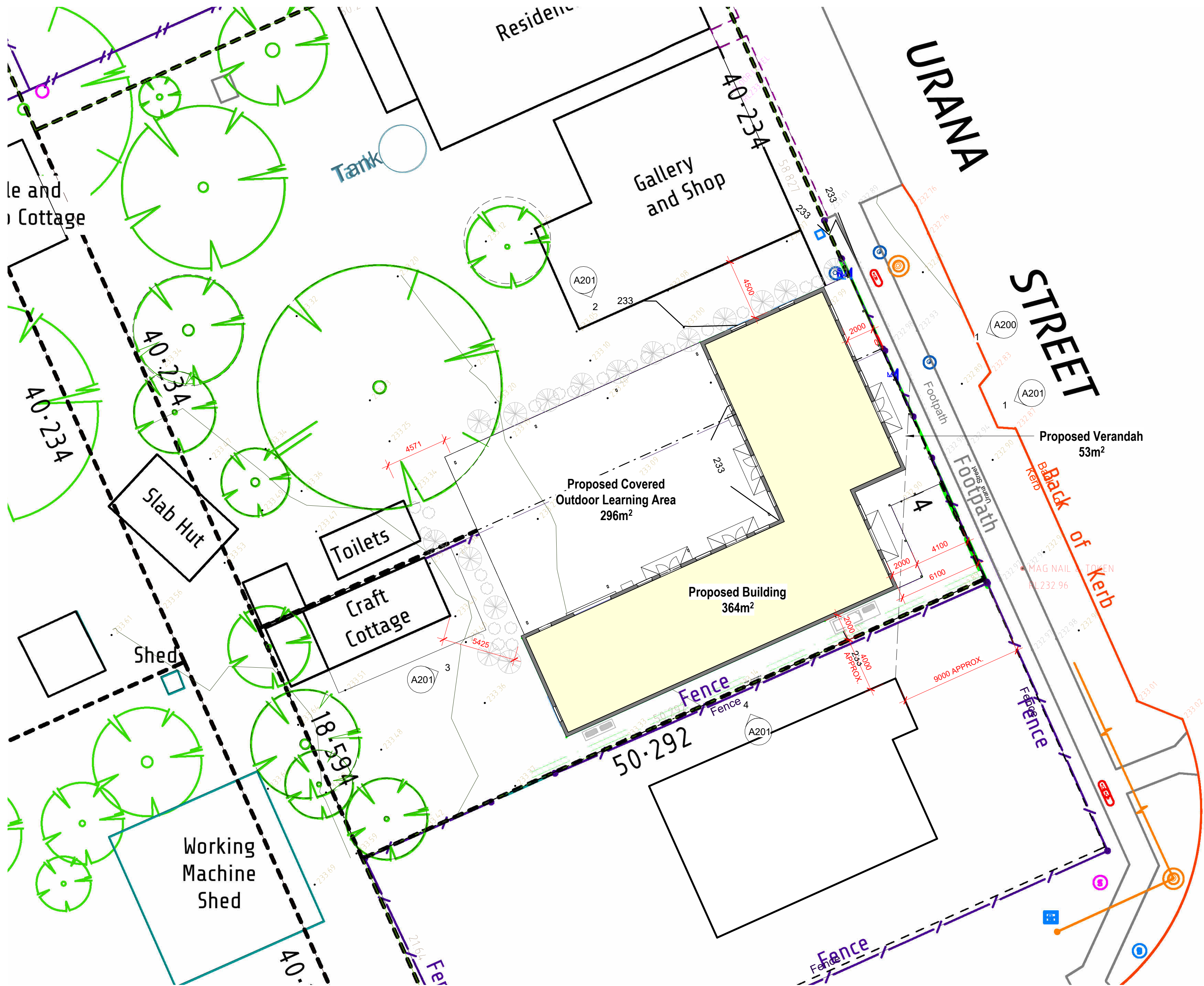

SITE PLAN
1 : 200

Area of Works	
Name	Area
Proposed Building	364 m ²
Proposed COLA	296 m ²
Proposed Verandah	53 m ²
Grand total: 3	713 m ²

NOT FOR CONSTRUCTION

Revision		
No.	Description	Date
A	Issued to Consultants	16.05.2025
B	Issued for comment	20.05.2025
C	Issued for comment	30.06.2025
D	DA Modification Issue	04.07.2025

POLLOCK ARCHITECTURE
Albury, 2640 NSW PH: 0422 406 055
pollockarchitecture.com.au
Nominated Architect: Rhys Pollock
NSW Registration No. 11972
VIC Registration No. 801441

Project Details:
PROPOSED BUILDING
Address:
116 & 118 URANA STREET,
JINDERA
Client:
Jindera Pioneer Museum

DESIGN LEVEL.

Drawing Title:
SITE PLAN

Scale: 1 : 200
Issue Date: 04.07.2025
Sheet Size: A2

Drawing Number: A100	Revision: D
--------------------------------	-----------------------

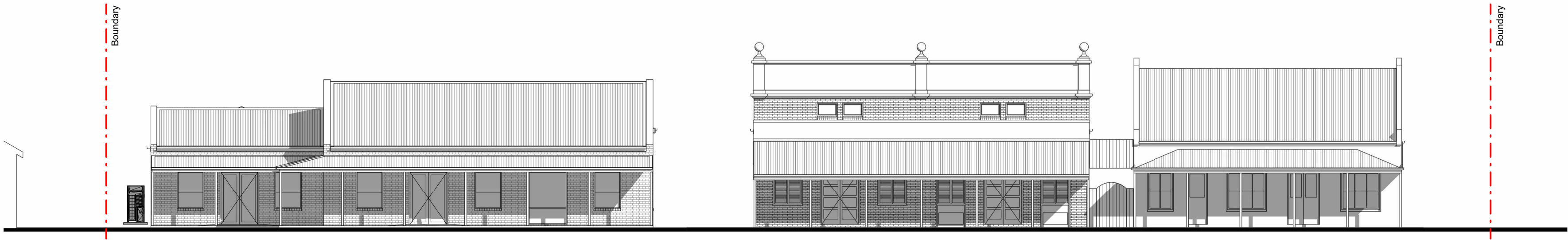

STREET ELEVATION
1:150



SOUTH-EAST PERSPECTIVE



NORTH-EAST PERSPECTIVE

NOT FOR CONSTRUCTION

Revision

No.	Description	Date
A	Issued to Consultants	16.05.2025
B	Issued for comment	20.05.2025
C	Issued for comment	30.06.2025
D	DA Modification Issue	04.07.2025

POLLOCK
ARCHITECTURE

Albury, 2640 NSW PH: 0422 406 055
pollockarchitecture.com.au
Nominated Architect: Rhys Pollock
NSW Registration No. 11972
VIC Registration No. 801441

Project Details:

PROPOSED BUILDING

Address:

116 & 118 URANA STREET,
JINDERA

Client:

Jindera Pioneer Museum

DESIGN DEVEL.

Drawing Title:

STREET ELEVATION &
PERSPECTIVES

Scale: 1:150

Issue Date: 04.07.2025

Sheet Size: A2

Drawing Number:

A200

Revision:

D

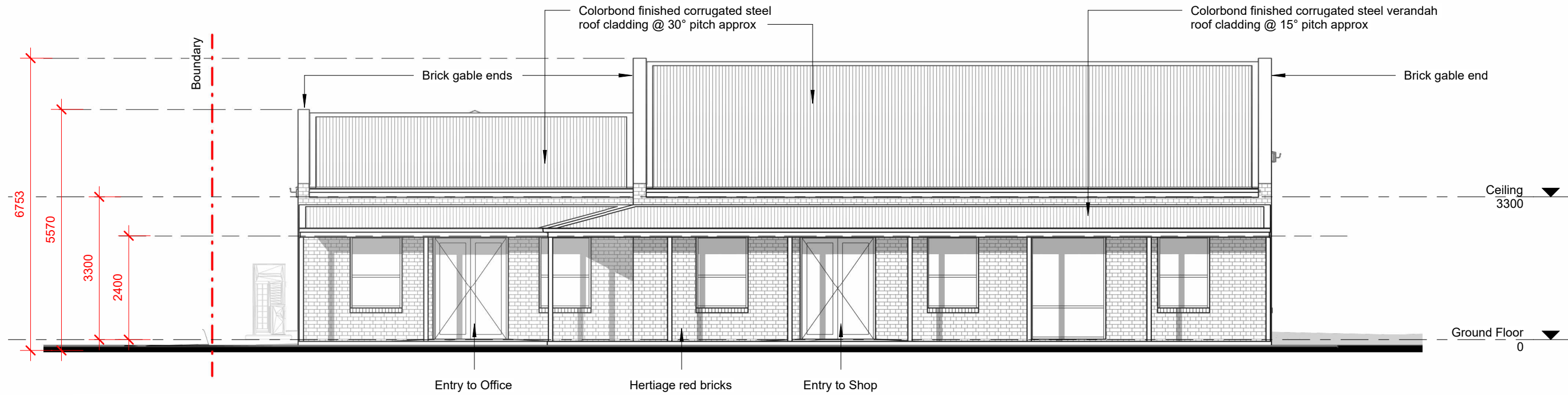

EAST ELEVATION
1 : 100

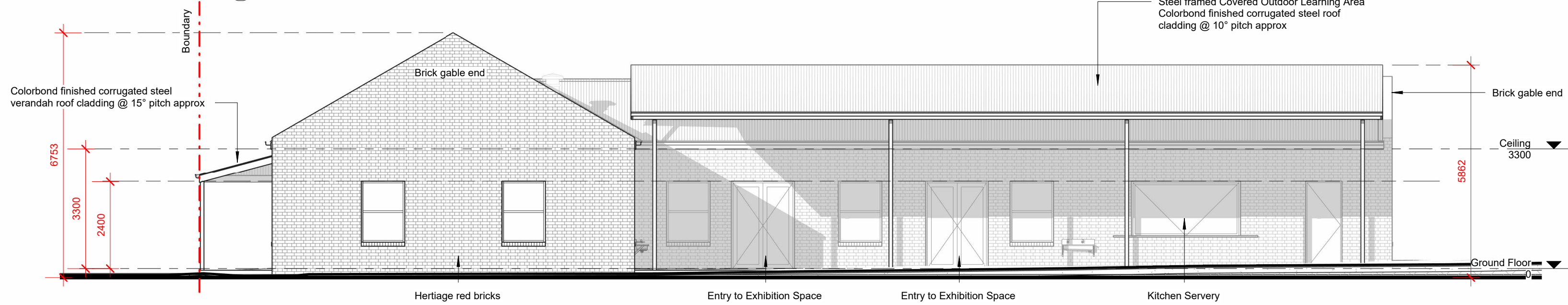

NORTH ELEVATION
1 : 100

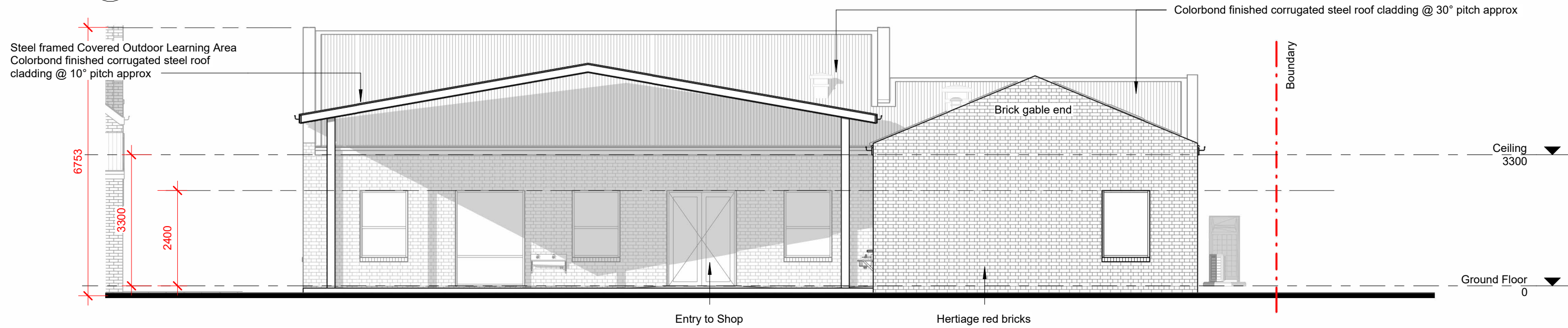

WEST ELEVATION
1 : 100

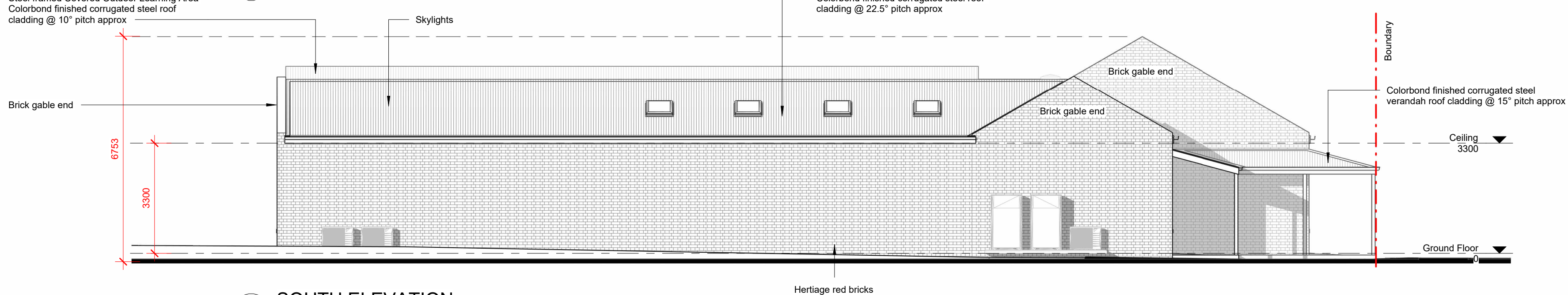

SOUTH ELEVATION
1 : 100

NOT FOR CONSTRUCTION

Revision

No.	Description	Date
A	Issued to Consultants	16.05.2025
B	Issued for comment	20.05.2025
C	Issued for comment	30.06.2025
D	DA Modification Issue	04.07.2025

POLLOCK
ARCHITECTURE

Albury, 2640 NSW PH: 0422 406 055
pollockarchitecture.com.au
Nominated Architect: Rhys Pollock
NSW Registration No. 11972
VIC Registration No. 801441

Project Details:

PROPOSED BUILDING

Address:

**116 & 118 URANA STREET,
JINDERA**

Client:

Jindera Pioneer Museum

DESIGN DEVEL.

Drawing Title:

ELEVATIONS

Scale: 1 : 100

Issue Date: 04.07.2025

Sheet Size: A2

Drawing Number:

A201

Revision:

D